

Part III E♭

SIMPLIFIED CAROLS

FOR BRASS

CANADA  BERMUDA
MUSIC AND GOSPEL ARTS

Contents

A Starry Night _____	13
Angels We Have Heard on High _____	1
Away in a Manger (Traditional) _____	2
Away in a Manger (The Manger Scene) _____	14
Deck the Halls _____	3
Ding Dong! Merrily on High _____	15
Go, Tell It on the Mountain! _____	16
God Rest Ye Merry, Gentlemen _____	4
Good King Wenceslas _____	5
Hark! The Herald Angels Sing _____	6
It Came Upon a Midnight Clear (Willis) _____	17
Jingle Bells _____	7
Jolly Old Saint Nicholas _____	18
Joy to the World! _____	8
O Christmas Tree _____	19
O Come, All Ye Faithful _____	9
O Come, Immanuel _____	20
O Little Town of Bethlehem (St Louis) _____	21
Silent Night! _____	10
Still, Still, Still _____	22
Sweet Chiming Christmas Bells _____	23
We Three Kings of Orient Are _____	11
We Wish You a Merry Christmas _____	12
What Child Is This? _____	24

Each carol has a bracket introduction that starts on the downbeat for ease.

No. 1 Angels We Have Heard on High

Part III Eb

arr. KENNETH SMITH

Moderato ♩ = 104

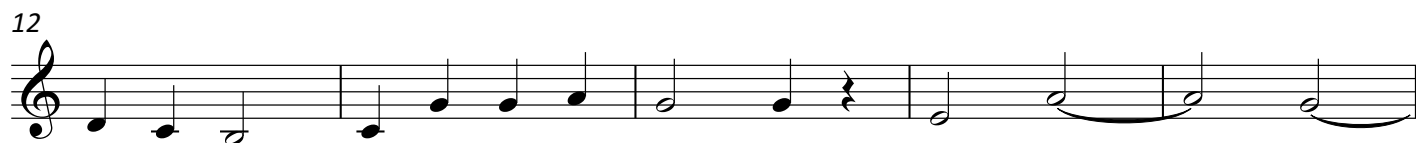

© 2021 The Salvation Army
Canada and Bermuda Territory
2 Overlea Blvd, Toronto ON
M4H 1P4

No. 2

Away in a Manger

Part III Eb

(Traditional)

arr. KENNETH SMITH

Moderato ♩ = 96

mp

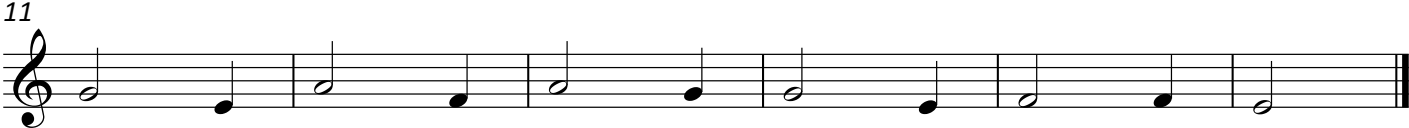

© 2021 The Salvation Army
 Canada and Bermuda Territory
 2 Overlea Blvd, Toronto ON
 M4H 1P4

No. 3

Deck the Halls

Part III Eb

arr. KEVIN METCALF

Allegro ♩ = 132

1

5

9

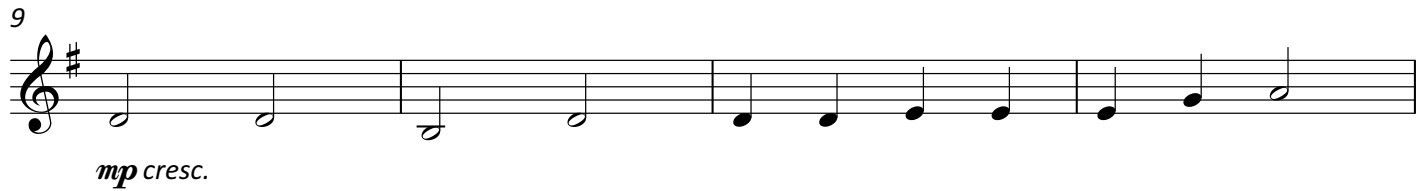

13

© 2021 The Salvation Army
Canada and Bermuda Territory
2 Overlea Blvd, Toronto ON
M4H 1P4

No. 4 God Rest Ye Merry, Gentlemen

Part III Eb

arr. KENNETH SMITH

Allegro moderato ♩ = 120

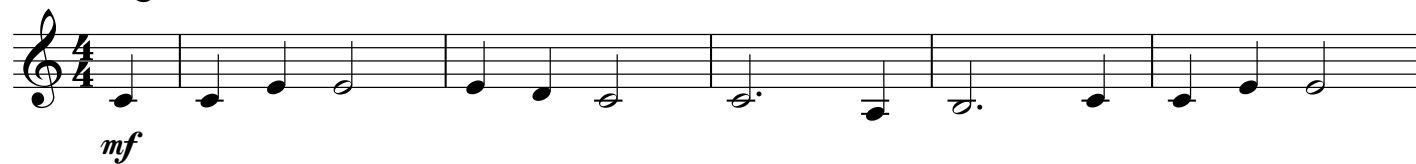

No. 5

Good King Wenceslas

Part III Eb

arr. KEVIN METCALF

Allegro ♩ = 132

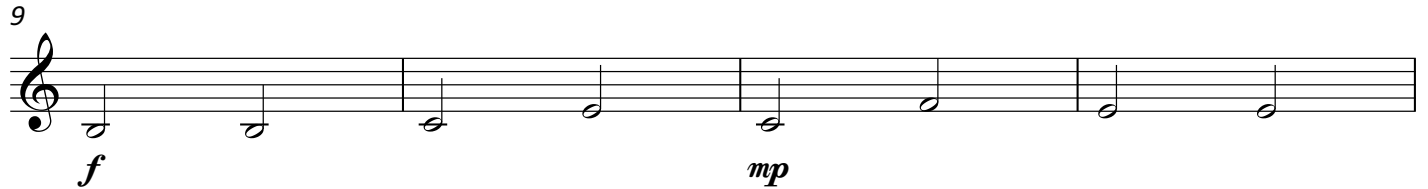
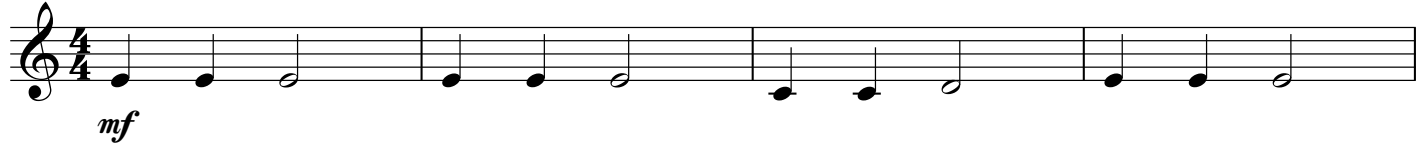

© 2021 The Salvation Army
Canada and Bermuda Territory
2 Overlea Blvd, Toronto ON
M4H 1P4

No. 6 Hark! The Herald Angels Sing

Part III Eb

arr. KENNETH SMITH

Moderato ♩ = 104

mf

6

f

11

mf

16

f

© 2021 The Salvation Army
Canada and Bermuda Territory
2 Overlea Blvd, Toronto ON
M4H 1P4

No. 7

Jingle Bells

Part III Eb

arr. KEVIN METCALF

Moderato ♩ = 104

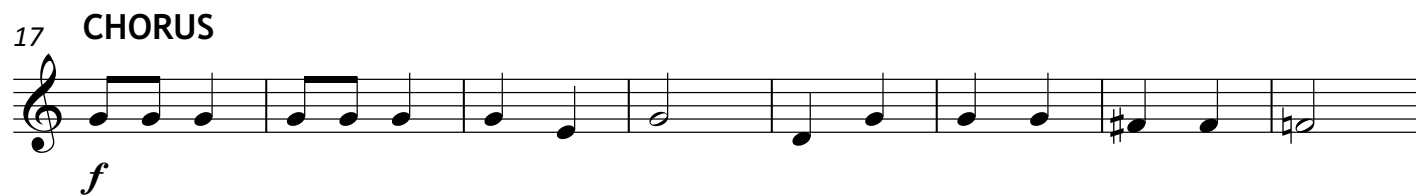
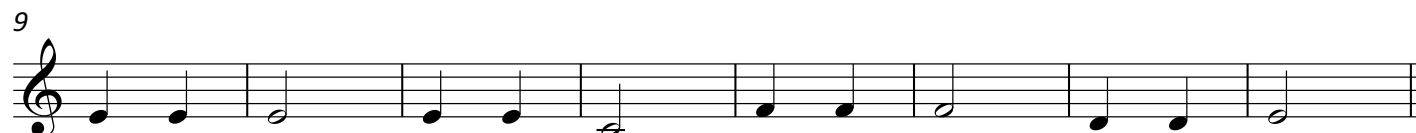

No. 8

Joy to the World!

Part III Eb

arr. KEVIN METCALF

Allegro moderato ♩ = 120

6

f

6

mf

11

cresc.

16

f

© 2021 The Salvation Army
Canada and Bermuda Territory
2 Overlea Blvd, Toronto ON
M4H 1P4

No. 9 O Come, All Ye Faithful

Part III Eb

arr. KEVIN METCALF

Allegro moderato ♩ = 104

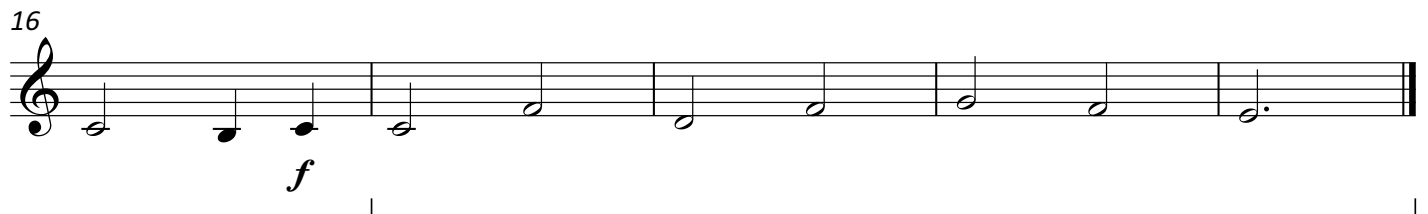
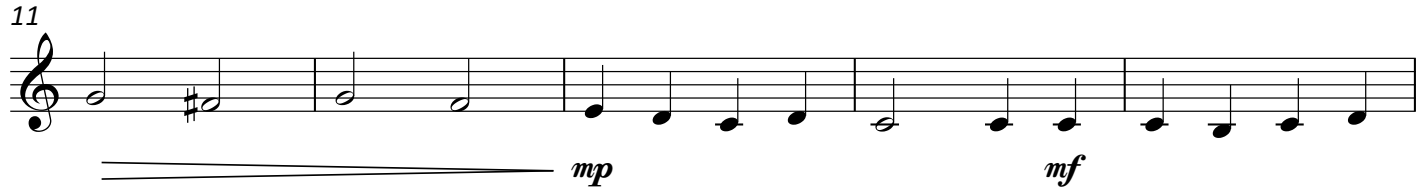
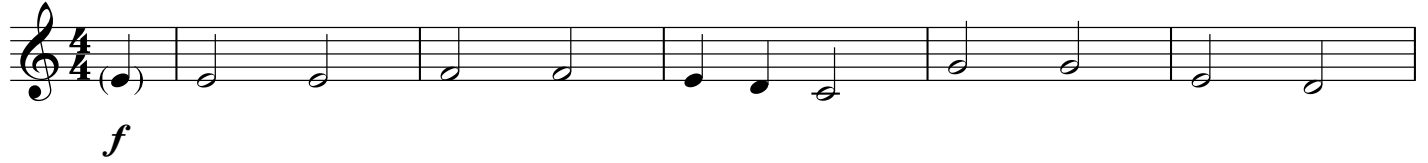

© 2021 The Salvation Army
Canada and Bermuda Territory
2 Overlea Blvd, Toronto ON
M4H 1P4

No. 10

Silent Night!

Part III Eb

arr. KEVIN METCALF

Andante ♩ = 92

p

7

cresc.

13

mf

19

p

© 2021 The Salvation Army
Canada and Bermuda Territory
2 Overlea Blvd, Toronto ON
M4H 1P4

No. 11 We Three Kings of Orient Are

Part III Eb

arr. KEVIN METCALF

Andante ♩ = 104

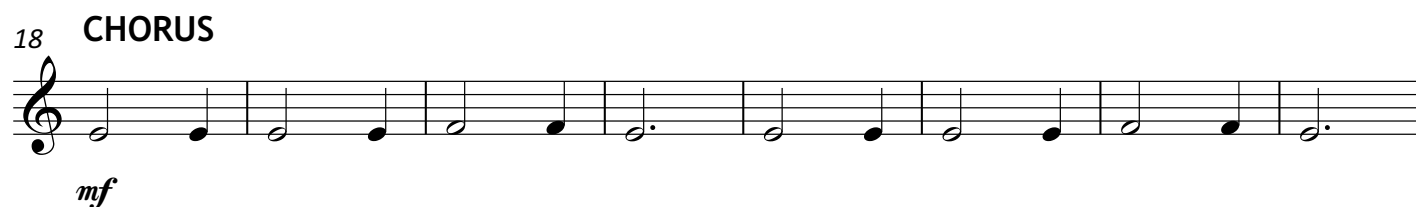
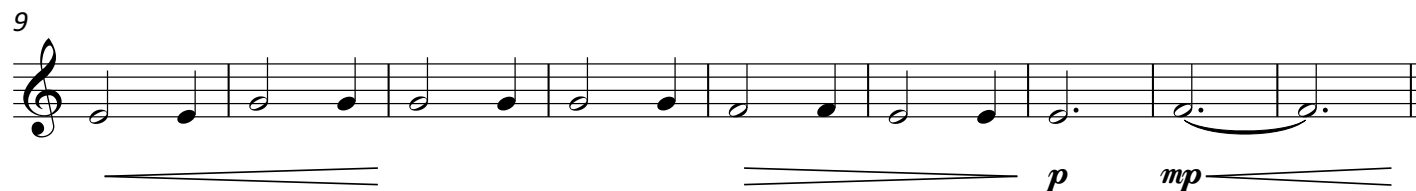
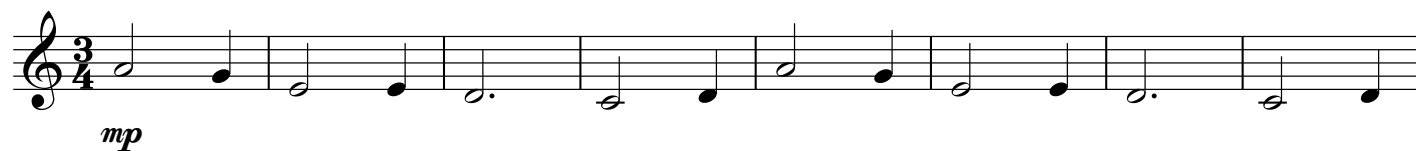

No. 12 We Wish You a Merry Christmas

Part III Eb

arr. KEVIN METCALF

Allegro ♩ = 132

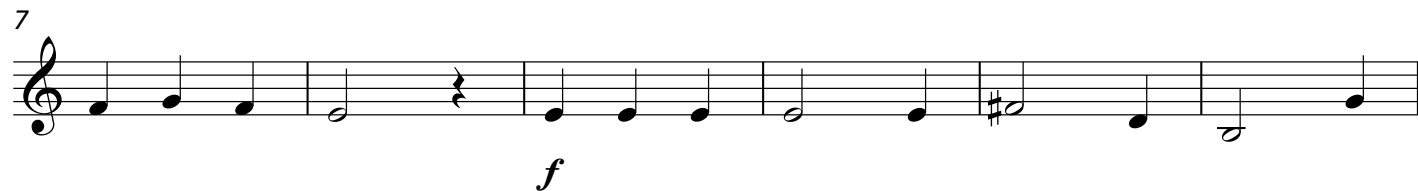
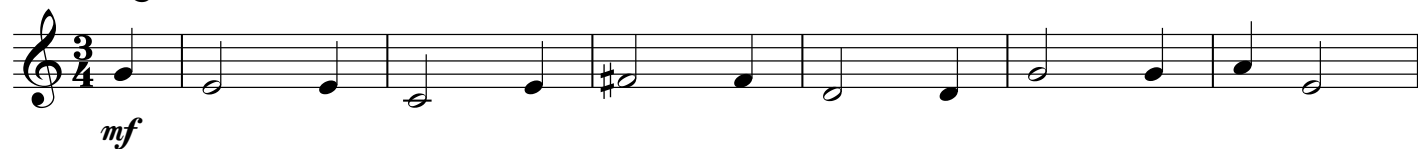

© 2021 The Salvation Army
Canada and Bermuda Territory
2 Overlea Blvd, Toronto ON
M4H 1P4

No. 13

A Starry Night

Part III Eb

arr. KENNETH SMITH

Allegro ♩ = 132

CHORUS

© 2022 The Salvation Army
Canada and Bermuda Territory
2 Overlea Blvd, Toronto ON
M4H 1P4

No. 14

Away in a Manger

Part III E♭

(The Manger Scene)

arr. NICHOLAS SAMUEL

Moderato ♩ = 96

© 2022 The Salvation Army
Canada and Bermuda Territory
2 Overlea Blvd, Toronto ON
M4H 1P4

No. 15 Ding Dong! Merrily on High

Part III Eb

arr. NICHOLAS SAMUEL

Presto ♩ = 132

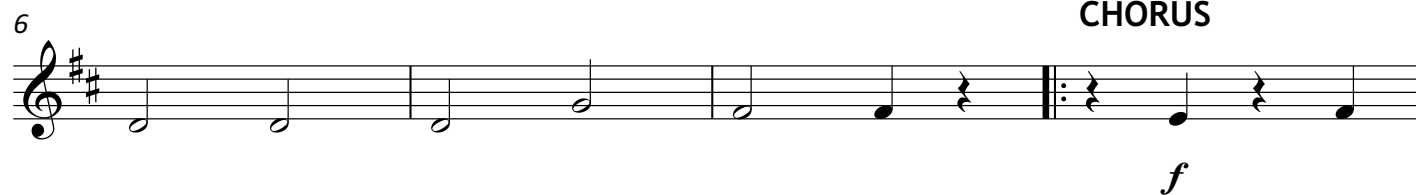
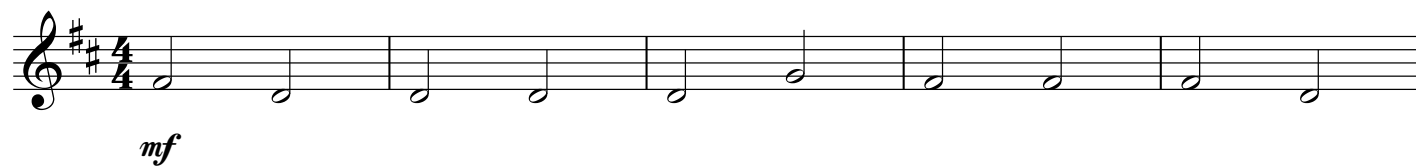

No. 16 Go, Tell It on the Mountain!

Part III Eb

arr. KENNETH SMITH

Light swing ♩ = 120

CHORUS

CHORUS

a tempo

No. 17 It Came Upon a Midnight Clear

Part III Eb

(Willis)

arr. NICHOLAS SAMUEL

Moderato ♩ = 120

mf

f

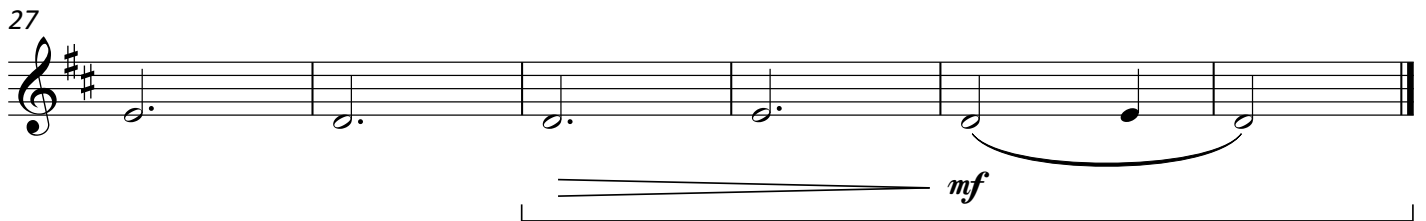
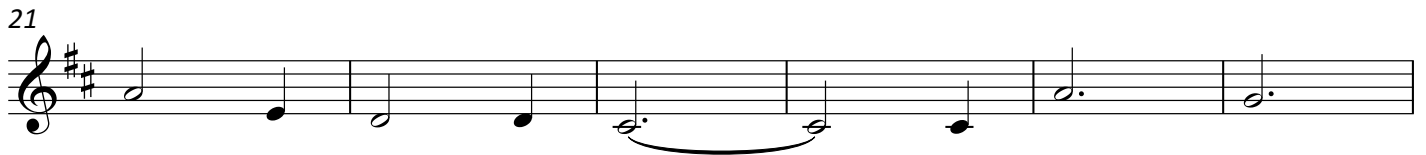

mf

© 2022 The Salvation Army
Canada and Bermuda Territory
2 Overlea Blvd, Toronto ON
M4H 1P4

No. 18

Jolly Old Saint Nicholas

Part III Eb

arr. KEVIN METCALF

Andante ♩ = 96

mf

5

9

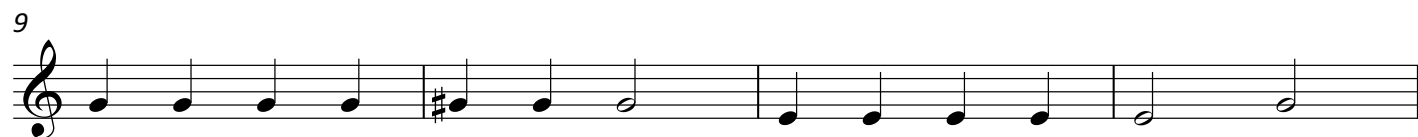

13

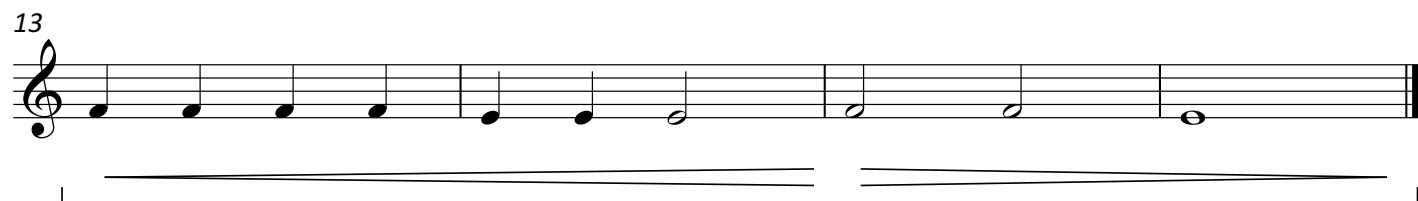

© 2022 The Salvation Army
Canada and Bermuda Territory
2 Overlea Blvd, Toronto ON
M4H 1P4

No. 19

O Christmas Tree

Part III Eb

arr. KEVIN METCALF

Andante ♩ = 96

mf

5

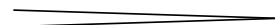

9

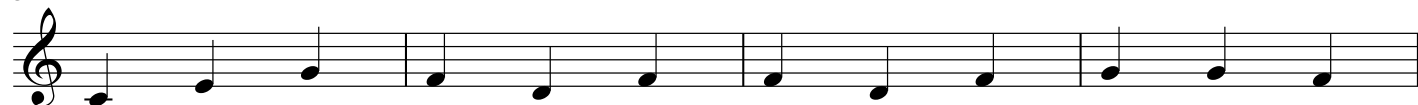

p

13

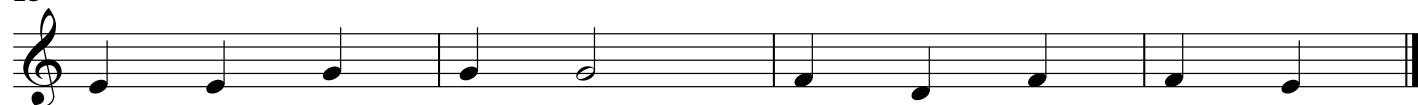

© 2022 The Salvation Army
Canada and Bermuda Territory
2 Overlea Blvd, Toronto ON
M4H 1P4

No. 20

O Come, Immanuel

Part III Eb

arr. KENNETH SMITH

Allegro ♩ = 120

© 2022 The Salvation Army
Canada and Bermuda Territory
2 Overlea Blvd, Toronto ON
M4H 1P4

No. 21 O Little Town of Bethlehem

Part III Eb

(St Louis)

arr. KEVIN METCALF

Moderato ♩ = 96

mf

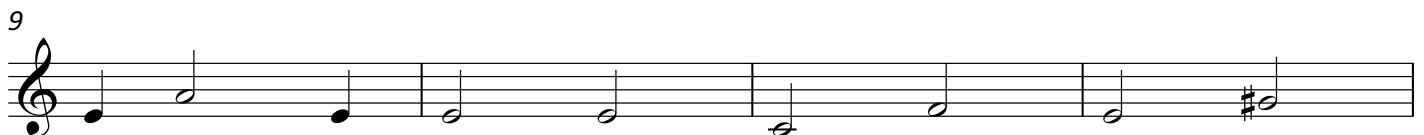

mp

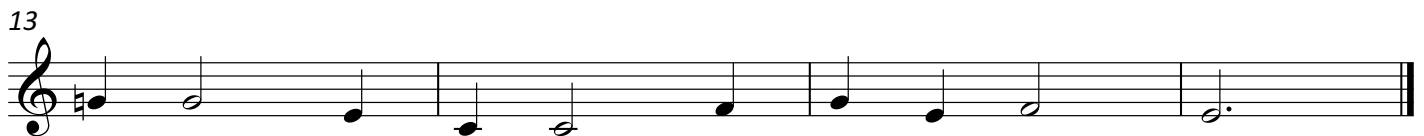

mf

© 2022 The Salvation Army
Canada and Bermuda Territory
2 Overlea Blvd, Toronto ON
M4H 1P4

No. 22

Still, Still, Still

Part III Eb

arr. NICHOLAS SAMUEL

Andante ♩ = 92

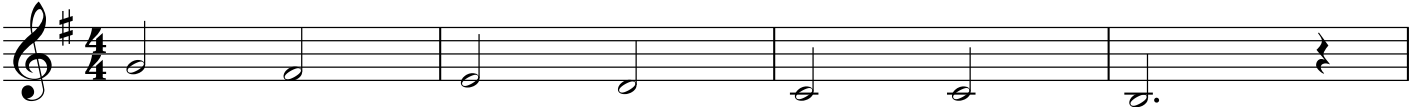

mf

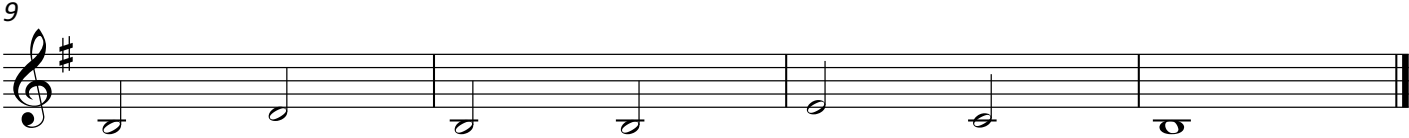

f

mp

© 2022 The Salvation Army
 Canada and Bermuda Territory
 2 Overlea Blvd, Toronto ON
 M4H 1P4

No. 23 Sweet Chiming Christmas Bells

Part III Eb

arr. KENNETH SMITH

Allegro moderato ♩ = 104

mf

5

CHORUS

10

mp cresc. *mf* *f*

16

mf *f*

No. 24

What Child Is This?

Part III Eb

arr. KEVIN METCALF

Andante ♩ = 96

mp

8

14

mf

20

26

mp

© 2022 The Salvation Army
Canada and Bermuda Territory
2 Overlea Blvd, Toronto ON
M4H 1P4